

Motira River, Napanee Region and Prince Edward Region Conservation Authorities



# Quinte Conservation

RR #2, 2061 Old Highway #2, Belleville, ON K8N 4Z2  
Phone 613.968.3434 Fax 613.968.8240  
[quinte@quinteconservation.ca](mailto:quinte@quinteconservation.ca)  
[www.quinteconservation.ca](http://www.quinteconservation.ca)

## Sewage System Notice of Approval

Permit # TY-15 -2002

Notice is hereby given that the sewage system described herein has been installed in conformance with the design standards and specifications identified within the Ontario Building Code (1977) under Part 8 of the Building Code Act and is approved for use.

This notice of approval is being issued to:

	Dave Robinson
	C/O Gerard Farrell 1295 Marysville Rd. Marysville ON K0K 2N0

For the use of the sewage system described as a Class 4 Sewage System having been installed at:

	Lot 31, Conc. 4
	Tyendinaga
	971 Naphan Rd.

### Inspector's Notes

May 15/02 - initial inspection, sewage system building permit issued according to design from G. Farrell  
 June 14/02 - 2<sup>nd</sup> inspection, G. Farrell told to level existing septic tank, tile bed installed according to OBC  
 Nov. 24/04 - sewage system properly covered and graded, the site is grass covered

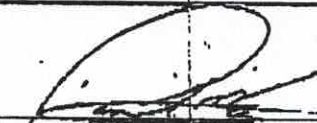
  
 \_\_\_\_\_  
 Sewage System Inspector

Nov 25 / 04  
 \_\_\_\_\_  
 Date

**VIEW LOT DIAGRAM:** Must be to scale, and show the following information accurately:

an overhead view of the property showing lot size and dimensions as well as locations of property boundaries, existing or proposed buildings, walls, driveways, roadways, existing sanitary sewage systems.

- Other topographical information such as the location of nearby streams, rivers, lakes, wetlands, and steep embankments.
- Location of the proposed sanitary sewage system components on the property. Clearance distances between any existing or proposed structures, wells, streets, streams, rivers, lakes etc. and the proposed sewage system must be shown as well. Clearance distances must meet those outlined within Figures 1, 2, 3, and 4 attached.

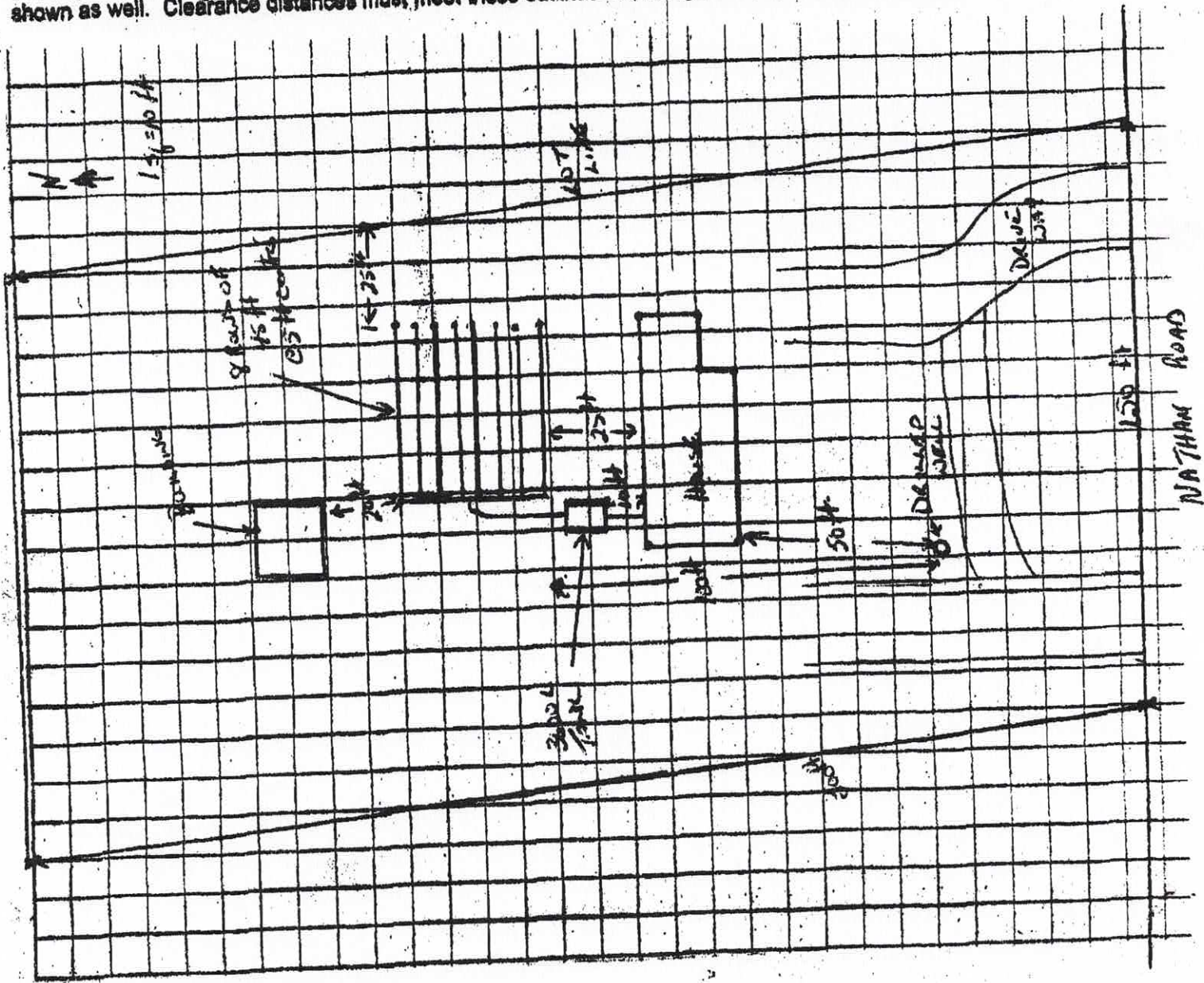

**SEWAGE SYSTEM CROSS SECTION** showing the following information:

- The design of the sanitary sewage system including the dimensions and elevations in relation to existing grade.
- The depth to bedrock and/or water table.
- Absorption trench dimensions and description of trench backfill materials to be used.
- Mantle soil / fill properties.

