

SKETCH

PART OF LOT 15

CONCESSION 1

TOWNSHIP OF SIDNEY

NOW IN THE CITY OF QUINTE WEST

METRIC SCALE 1 : 250

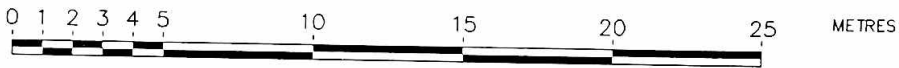

KEITH WATSON O.L.S.

CITY OF QUINTE WEST
PLANNING & DEVELOPMENT DEPT.
PLANS APPROVED
05 1 08 1 20
DAY MONTH YEAR
M. W.
AREA PLANNER
ZONING RMH
PAYABLE DEV. CHARGE -
PAYABLE C.I.L. PARKLAND -
CONDITIONS
Reduced side yard permitted under m/v A4/205.

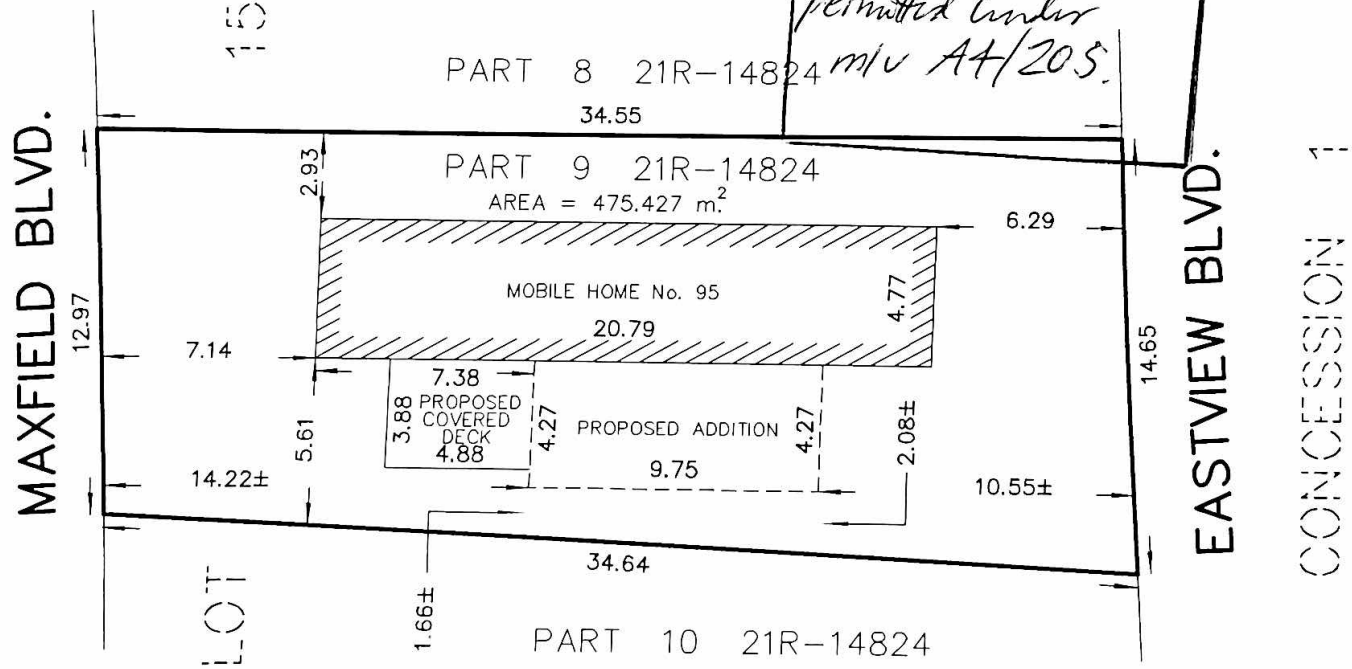

218 CHURCH STREET
BELLEVILLE, ONTARIO

WATSON
LAND SURVEYORS Ltd.

K8N - 3C3
(613) 962 - 9521

July 27, 2020

PROJECT No 11906-M-20