

EM

PLAN OF SURVEY  
 OF PART OF  
 LOT 6, CONCESSION V  
 TOWNSHIP OF LOUGHBOROUGH  
 COUNTY OF FRONTENAC

SCALE 1" = 200'

SMITH & SMITH KINGSTON LTD  
 ONTARIO LAND SURVEYORS  
 KINGSTON, ONTARIO

1983

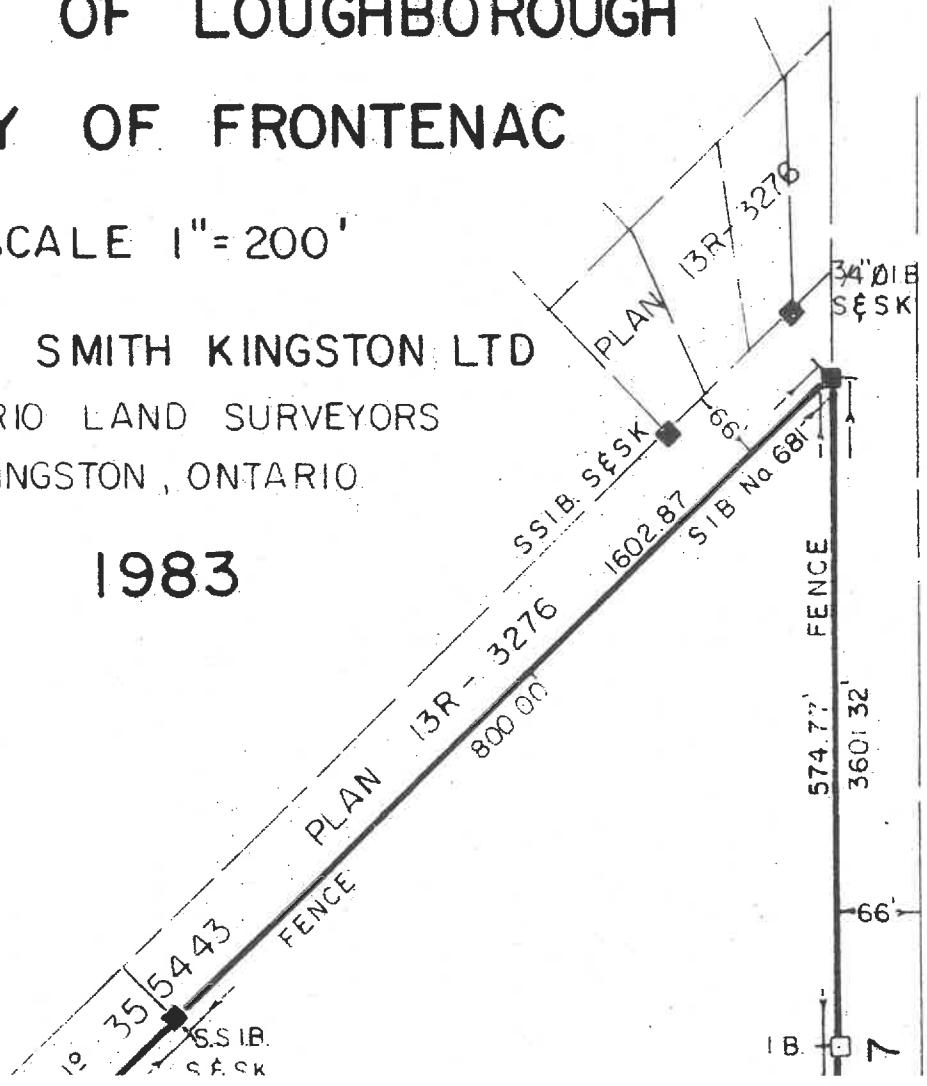

PLAN 13R-5399

RECEIVED AND DEPOSITED

July 15 1983  
DATE

*W. H. Card*  
 LAND REGISTRAR FOR  
 THE REGISTRY DIVISION OF  
 FRONTENAC No 13

I REQUIRE THIS PLAN TO BE DEPOSITED UNDER THE REGISTRY ACT.

15 JULY 1983  
DATE

*William H. Card*  
 WILLIAM H. CARD  
 ONTARIO LAND SURVEYOR

SURVEYOR'S CERTIFICATE

I CERTIFY THAT:

1. THIS SURVEY AND PLAN ARE CORRECT AND IN ACCORDANCE WITH THE SURVEYS ACT AND THE REGISTRY ACT AND THE REGULATIONS MADE THEREUNDER.
2. THE SURVEY WAS COMPLETED ON THE 15th DAY OF JULY, 1983.

15 JULY 1983 *William H. Card*  
 WILLIAM H. CARD

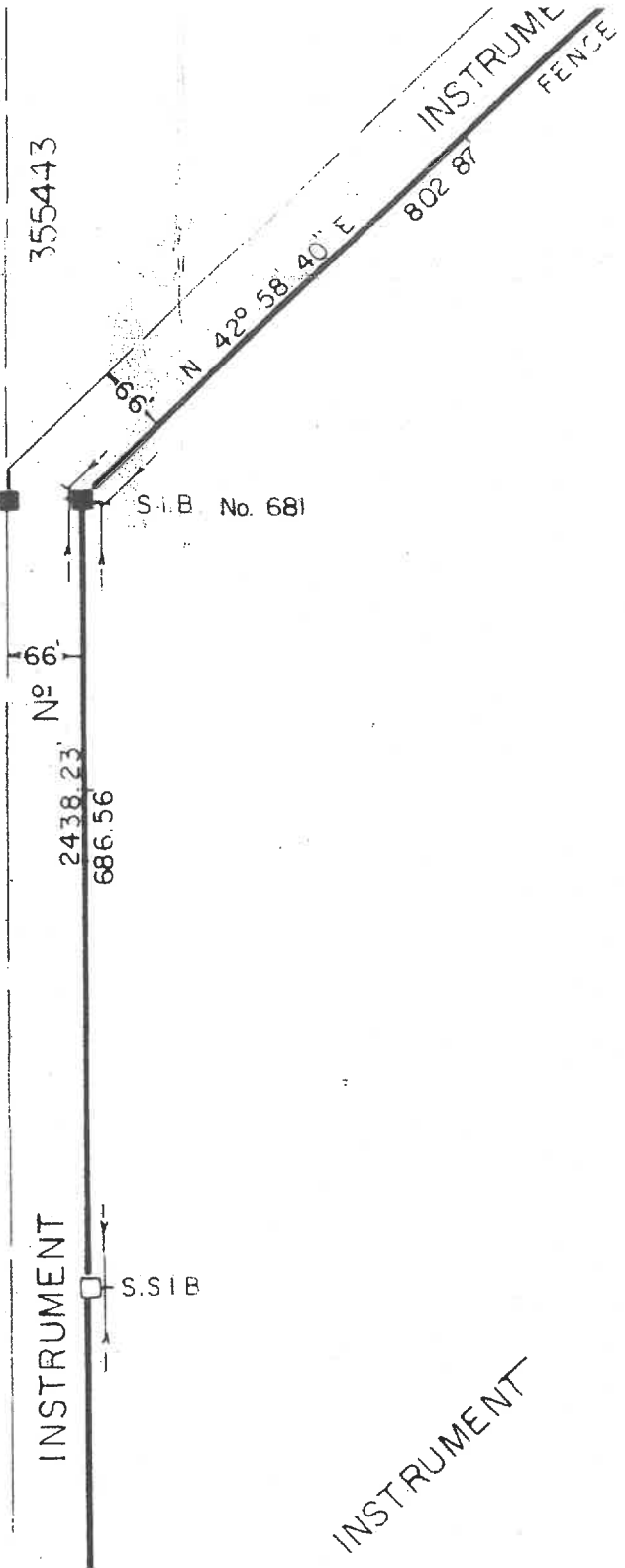

9444

No

INSTRUMENT

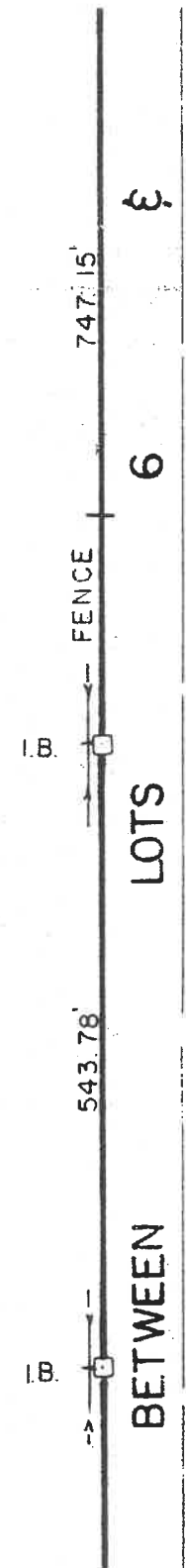

CAUTION "THIS PLAN IS NOT A PLAN OF SUBDIVISION WITHIN THE MEANING OF THE PLANNING ACT."

SCHEDULE			
PART	LOT	CON.	INST. No
1	6	V	9444
2			9444
3			133695

BEARINGS ARE ASTRONOMIC AND

INST.

PART 1

6

BEARINGS ARE ASTRONOMIC AND ARE REFERRED TO THE NORTHERLY LIMIT OF PART 8, PLAN 13R-268 AND SHOWN HEREON AS "REFERENCE BEARING."

LOT

GENERALLY ON LINE  
FENCE

834.78

S.S.I.B.

N 3° 28' 00" W  
916.89

66'

CONCESSION

S.I.B. No. 1219

S.I.B. No. 1219

BRG. BY INST. No. 133695 & SET)

N 89° 21' 50" E  
I.B. H & B 190.21' I.B.

PART 3

INST. No. 133695  
N 3° 26' 10" W 163.55'  
N 3° 26' 10" W 163.76'

S.I.B. No. 1219  
N 3° 26' 10" W 90.21' S.I.B. No. 1219

S.S.I.B. 491.93  
N 89° 24' 50" E (REF. BRG.) 285.00'

PART 2

I.B. N 89° 24' 50" E I.B. 285.00'

N 3° 30' 20" W 350.00'

386.82' N 3° 30' 20" W

998.80'

ROAD ALLOWANCE

I.B.

66'

LOT

7

PART

350.00'

N 3° 30' 20" W

ROAD ALLOWANCE BETWEEN LOTS 6 & 7

S.S.I.B.

N 89° 29' 50" E 285.00'

PART 6 S.E. LY CORNER LOT 6 PLAN 13R-268 AS SHOWN ON PLAN 13R-268

COUNTY ROAD No. 5 ROAD ALLOWANCE BETWEEN CONCESSIONS IV & V

N 2° 49' 20" W 10.97'

PLAN 13R - 268

ROAD COUNTY ALLOWANCE ROAD N 89° 24' 50" E (BY PLAN 13R-268 & SET) 673.76'