

Prepared For: Gordon's Ltd

The following describes the findings of the inspection of the onsite wastewater treatment system at:

Property
 Inspected: 1380 Sunnyside Rd Kingston
 Date: May 13, 2026

Description of tank				
Total flow depth of the tank: 48"	Number of compartments: 2			
Tank Material: Concrete				
Depth to top of tank: 8"	Depth to top of tank access: 8"			
Condition of ...	N/A	Satisfactory	See Comments	Can Not be Determined
Waste Plumbing			✓	
Treatment tanks			✓	
Distribution system: d-box, pump, head rail		✓		
Absorption area		✓		
Any accessory components	✓			
Flush Test		✓		
Flow Test		✓		

Additional comments, recommendations and limitations:

- 1 Laundry is separated from the septic system. Recommend providing connection to septic or other treatment system.
- 2 Mechanical toilets may contribute to performance and longevity related issues. Recommend reduced use to improve the serviceable life of the absorption area.
- 3 Concrete center baffle has degraded sufficiently to recommend further evaluation and repair estimates are provided by a qualified contractor.
- 4 Recommend the installation of an effluent filter to improve the longevity of the absorption area.
- 5 The absorption area was evaluated by flow test only.
- 6 Flow test results may be more favourable when there has been a lack of regular use.
- 7 The onsite sewage system was functional at the time of inspection, future longevity can not be predicted.

This report describes the condition of the on site wastewater treatment system at the time of inspection. Future conditions can not be predicted. Any repairs should be conducted by a qualified contractor.

Further maintenance and operational information regarding your onsite waste water treatment system can be found at: www.cmhc-schl.gc.ca/en. Thank you for choosing Grayspec Home Inspection Services.

Prepared For: Gordon's Ltd

The following pictures accompany the report of findings for the inspection of the onsite wastewater treatment system at:

Property
Inspected: 1380 Sunnyside Rd Kingston
Date: May 13, 2026

General tank location



Mechanical toilet

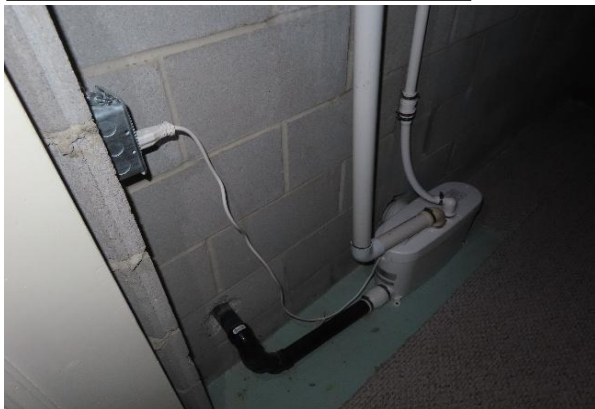

Grey water separated



Prepared For: Gordon's Ltd

The following pictures accompany the report of findings for the inspection of the onsite wastewater treatment system at:

Property
Inspected: 1380 Sunnyside Rd Kingston
Date: May 13, 2026

No effluent filter at outlet



Center baffle

