

PART 1, PLAN 21R 676B  
INST. N<sup>o</sup> 317475

N 18°45'30" W

80.00' (INST 173489 & SET) 80.00' (INST 277160 & SET)

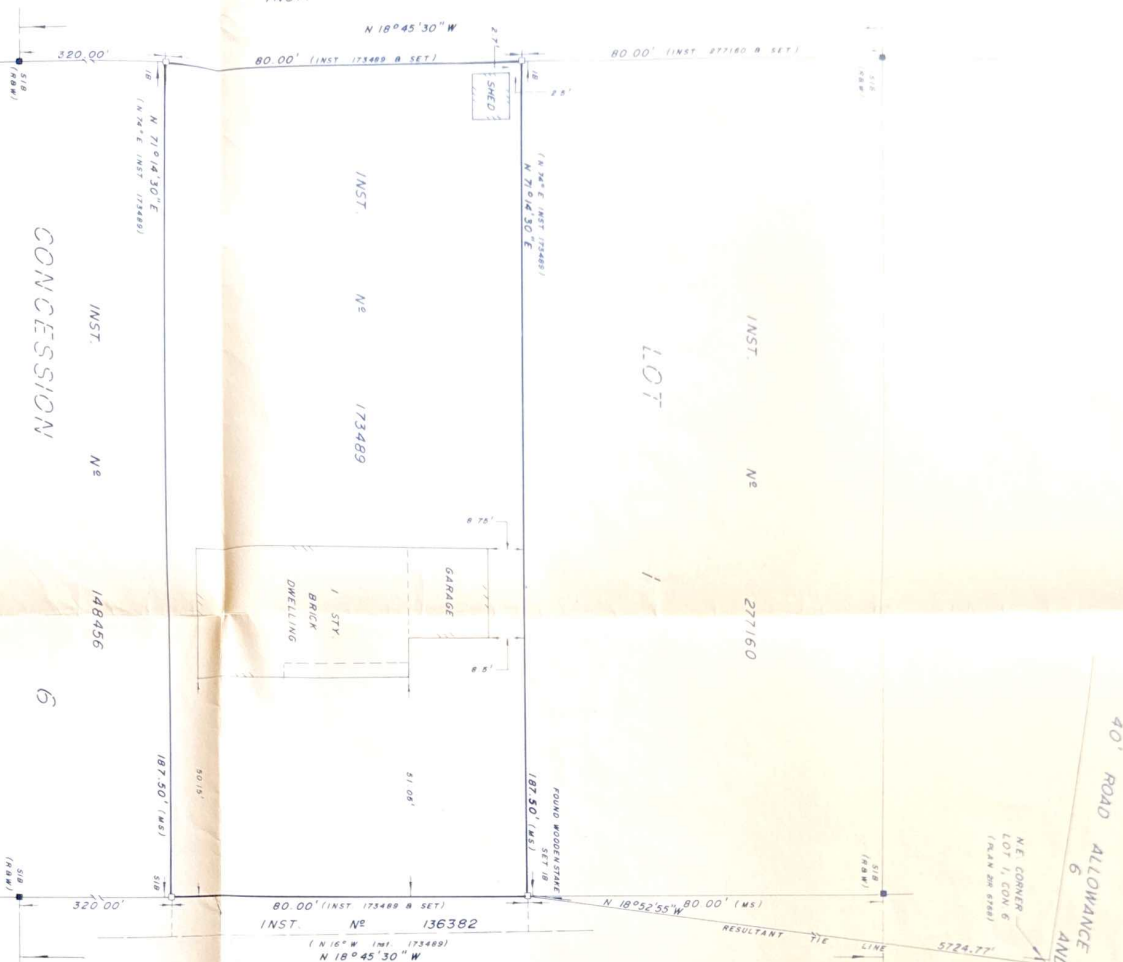

TOWNSHIP

ROAD

40' ROAD ALLOWANCE BETWEEN 6 AND 7 CONCESSIONS

80.00' (INST 173489 & SET)  
INST. N<sup>o</sup> 136382  
(N 16° W (INST 173489)  
N 18°45'30" W

WEST LIMIT OF TOWNSHIP ROAD AS WIDENED BY INST. 131721

RESULTANT TIE LINE

N 18°52'55" W

5724.77'

**PLAN**

SHOWING BUILDING LOCATION SURVEY OF  
PART OF LOT 1  
CONCESSION 6  
TOWNSHIP of THURLOW  
COUNTY of HASTINGS  
SCALE: 1 inch = 20 feet  
@ W. WOLLERMAN  
ONTARIO LAND SURVEYOR  
1986

**NOTE**

BEARINGS ARE ASTROGNOMIC, DERIVED FROM THE EASTERN  
LIMITS OF PART 1, ON PLAN 21R 676B SHOWN AS  
N 18°45'30" W

**LEGEND**

□	DEMOTES	SURVEY MONUMENT	PLANTED
■	IRON BAR	IRON BAR	FOUND
○	WOODEN WITNESS	WOODEN WITNESS	FOUND
△	MEASURED	MEASURED	FOUND
PL	PLAN	PLAN	FOUND
(1080)	M. I. WATSON, O.L.S.	M. I. WATSON, O.L.S.	FOUND

**SURVEYOR'S CERTIFICATE**

I CERTIFY THAT  
THIS SURVEY PLAN IS CORRECT AND IN ACCORDANCE WITH  
THE SURVEY ACT AND THE REGISTRY ACT AND THE REGULATIONS  
MADE THEREUNDER.  
THE SURVEY WAS COMPLETED ON THE 22ND DAY OF JULY,  
1986.

JULY 24, 1986  
DATE

W. WOLLERMAN  
ONTARIO LAND SURVEYOR

WAYNE R. WOLLERMAN  
ONTARIO LAND SURVEYOR  
R. R. # 3  
FRANKFORD, ONTARIO  
(613) 398-6321  
BOX 200